

Short Title

PAULDING COUNTY TECHNOLOGY PARK LOCAL ACCESS ROAD - PHASE 2 FROM PAULDING COUNTY BUSINESS AND TECHNOLOGY PARK ROADWAY ON NEW LOCATION TO A CUL-DE-SAC

GDOT Project No.

0008037

Federal ID No.

CSAPD-0008-00(037)

Status

Programmed

Service Type

Roadway / General Purpose Capacity

Sponsor

Paulding County

Jurisdiction

Paulding County

Analysis Level

In the Region's Air Quality Conformity Analysis

Existing Thru Lane

0

Planned Thru Lane

2

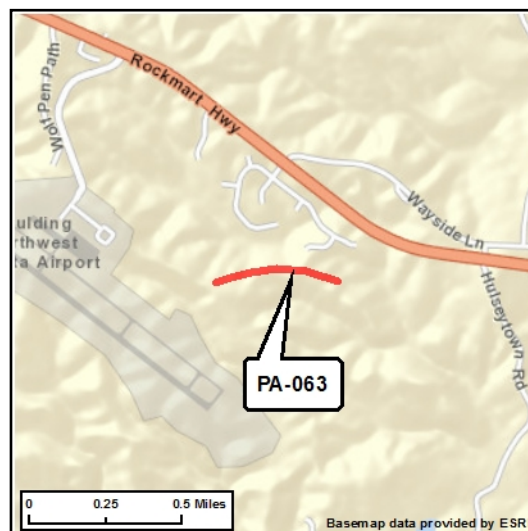

Copyright 2005 Aero Surveys of Georgia, Inc. Reproduced by permission of the copyright owner. Contact <http://www.aeroatlas.com>

Network Year

2020

Corridor Length

0.5 miles

Detailed Description and Justification

This project begins the design, right of way, and construction plans for a new two-lane roadway serving the Paulding County business and technology park.

Phase Status & Funding Information		Status	FISCAL YEAR	TOTAL PHASE COST	BREAKDOWN OF TOTAL PHASE COST BY FUNDING SOURCE			
					FEDERAL	STATE	BONDS	LOCAL/PRIVATE
PE	Local Jurisdiction/Municipality Funds	AUTH	2009	\$126,000	\$0,000	\$0,000	\$0,000	\$126,000
PE-OV	STP - Statewide Flexible (GDOT)	AUTH	2012	\$50,000	\$40,000	\$10,000	\$0,000	\$0,000
ROW	Local Jurisdiction/Municipality Funds		2014	\$1,013,000	\$0,000	\$0,000	\$0,000	\$1,013,000
CST	Appalachian Local Access		2015	\$2,456,962	\$988,800	\$247,200	\$0,000	\$1,220,962
				\$3,645,962	\$1,028,800	\$257,200	\$0,000	\$2,359,962

SCP: Scoping PE: Preliminary engineering / engineering / design / planning PE-OV: GDOT oversight services for engineering ROW: Right-of-way Acquisition
 UTL: Utility relocation CST: Construction / Implementation ALL: Total estimated cost, inclusive of all phases



For additional information about this project, please call (404) 463-3100 or email transportation@atlantaregional.com.

